

PERMIT

CITY OF NAPOLEON, OHIO — DEPT. OF BUILDING & ZONING

255 W. Riverview Avenue, Napoleon, Ohio 43545 (419) 592-4010

Permit No. 830 Date May 31, 1984

Job Location 1710 W. Riverview, Napoleon Valuation \$ 500.00
Address

Owner Russ Borstelman Address 1710 W. Riverview
Name

Contractor Bernard Dielman Telephone No. _____
 Address _____

Electric Contractor _____

Plumbing Contractor _____

Mechanical Contractor _____

This permit is issued for work described in the plans, specifications, and/or application submitted, as approved by the Building Commissioner of the City of Napoleon, Ohio. Work shall conform to all pertinent construction and land use Codes and Ordinances.

Work Information:

Residential No. dwelling units Commercial _____ Industrial _____

New Construction _____ Addition _____ Remodel _____

Brief Description of Work creating a doorway in garage

ISSUED BY _____ Building Official DEPT. OF BUILDING & ZONING

It is the owners or contractors responsibility to call the Building Department for the following (x) inspections:

- _____ Footing excavation prior to placing concrete.
- _____ Footing drains and foundation prior to backfill.
- _____ Prepared sub-grade prior to placing concrete floor slab.
- _____ Sanitary sewer
- _____ Rough-in electrical, plumbing and service framing prior to installing wall board.
- _____ Final electrical, plumbing and heating.
- _____ Final building inspection, prior to occupancy.

PERMIT & FEES

Building Permit	\$ <u>3.00</u>
Electrical Permit	\$ _____
Plumbing Permit	\$ _____
Mechanical Permit	\$ _____
Demolition Permit	\$ _____
Zoning Permit	\$ _____
Sign Permit	\$ _____
Water Tap	\$ _____
Sewer Tap	\$ _____
Temp. Elec.	\$ _____
Other _____	\$ _____

TOTAL FEES \$ 3.00

LESS FEES PAID \$ _____

BALANCE DUE \$ 3.00

JUN 12 1984
CITY OF NAPOLEON

Permit is not valid until all fees are paid in full, and shall be void if work is not started within six months of date above.

CITY OF NAPOLEON
BUILDING INSPECTION DEPARTMENT
APPLICATION FOR BUILDING PERMIT
(Please print or type)

The undersigned hereby makes application for construction, installation, or alteration work as herein specified, agreeing to do all such work in strict accordance with the City of Napoleon's adopted Building Codes.

Location of project 1710 W. RIVERVIEW, NAPOLEON Cost of project 4500⁰⁰
Owner's Name RUSS BORSTELMAN Address 1710 W. RIVERVIEW
Contractor BERNARD DIELMAN Telephone No. _____
Address _____

Lot Information: (Not required for siding job)

Lot No. _____ Subdivision _____
Zoning District _____ Lot Size _____ ft. X _____ ft. Area _____ sq. ft.
Setbacks: Front _____ Right Side _____ Left Side _____ Rear _____

Work Information:

Residential _____ Commercial _____ Industrial _____
New Construction _____ Addition _____ Remodel _____
Accessory Building _____ Siding _____ (Specific Type)

Brief Description of Work: CREATING A DOORWAY IN GARAGE

Size: Length _____ Width _____ No. of Stories _____
Area: 1st Floor _____ sq. ft. Basement _____ sq. ft.
2nd Floor _____ sq. ft. Accessory Bldg. _____ sq. ft.
3rd Floor _____ sq. ft. Other _____ sq. ft.

Additional Information: _____

APPLICATION FOR PERMIT SHALL BE ACCOMPANIED BY TWO COMPLETE SETS OF PLANS INCLUDING: ELEVATIONS, FLOOR PLANS, CROSS SECTIONS AND PLOT PLAN. IF ADDITION OR REMODELING, SHOW ALL EXISTING STRUCTURES AND THEIR SIZE AND LOCATION. ALL PLANS SHALL BE DRAWN TO SCALE.

Date 5-29-84 Applicant's Signature Russell P. Borstelman

PERMIT NO. 830
PERMIT FEE \$ 3.00

PERMIT

CITY OF NAPOLEON, OHIO — DEPT. OF BUILDING & ZONING

255 W. Riverview Avenue, Napoleon, Ohio 43545 (419) 592-4010

Permit No. 830 Date May 31, 1984

Job Location 1710 W. Riverview, Napoleon Valuation \$ 500.00

Owner Russ Borstelman Address 1710 W. Riverview
Address Name

Contractor Bernard Dielman Telephone No. _____

Address _____

Electric Contractor _____

Plumbing Contractor _____

Mechanical Contractor _____

This permit is issued for work described in the plans, specifications, and/or application submitted, as approved by the Building Commissioner of the City of Napoleon, Ohio. Work shall conform to all pertinent construction and land use Codes and Ordinances.

Work Information:

Residential X Commercial _____ Industrial _____
No. dwelling units

New Construction _____ Addition _____ Remodel _____

Brief Description of Work creating a driveway in garage

ISSUED BY _____ DEPT. OF BUILDING & ZONING
Building Official

It is the owners or contractors responsibility to call the Building Department for the following (x) inspections:

- _____ Footing excavation prior to placing concrete.
- _____ Footing drains and foundation prior to backfill.
- _____ Prepared sub-grade prior to placing concrete floor slab.
- _____ Sanitary sewer
- _____ Rough-in electrical, plumbing and service framing prior to installing wall board.
- _____ Final electrical, plumbing and heating.
- _____ Final building inspection, prior to occupancy.

PERMIT & FEES

Building Permit	\$ <u>3.00</u>
Electrical Permit	\$ _____
Plumbing Permit	\$ _____
Mechanical Permit	\$ _____
Demolition Permit	\$ _____
Zoning Permit	\$ _____
Sign Permit	\$ _____
Water Tap	\$ _____
Sewer Tap	\$ _____
Temp. Elec.	\$ _____
Other _____	\$ _____

TOTAL FEES \$ 3.00
 LESS FEES PAID \$ JUN 12 1984
 BALANCE DUE \$ _____

PAID
3.00
JUN 12 1984
CITY OF NAPOLEON

Permit is not valid until all fees are paid in full, and shall be void if work is not started within six months of date above.

INSPECTION RECORD

UNDERGROUND			ROUGH-IN			FINAL		
Type	Date	By	Type	Date	By	Type	Date	By
PLUMBING								
Sewer Connection			Drainage, W. & Vent			Drainage, W. & Vent		
Building Sewer			Water Piping			Water Heater		
Water Piping			Condensate Lines			Backflow Prevention		
			Indirect Waste					
ELECTRICAL								
Floor Ducts Raceways			Rough Wiring			FINAL APPROVAL		
Conduits & or Cable			Conduits/ Cable			Electric Mtr. Clearance		
Grounding & or Bonding			Service Panel			Signs		
			Switchboard					
			Subpanels					
			<input type="checkbox"/> Range <input type="checkbox"/> Dryer			FINAL APPROVAL		
MECHANICAL								
Refrigerant Piping			Refrigerant Piping			Duct Insulation		
Ducts/ Plenums			Ducts/ Plenums			Chimney(s)		
			Ventilation Supply			Furnace(s)		
			<input type="checkbox"/> Exhst.			FINAL APPROVAL		
BUILDING								
Location, Set-backs, Esmt(s)			Wall Construction			Fireplace Chimney		
Excavation			Crawl Space			Attic		
Footings & Reinforcing			<input type="checkbox"/> Vent <input type="checkbox"/> Access			<input type="checkbox"/> Vent <input type="checkbox"/> Access		
Sub-soil Drain			Floor System(s)			Special Insp Reports Rec'd		
Foundation Walls			Roof System			Smoke Detector		
Floor Slab			Fire Wall(s)			Demolition (sewer cap)		
			Roof Cover			Building or Structure		
			Roof Drain					
FINAL APPROVAL BLDG. DEPT			Certificate of Occupancy issued			#		

BALANCE DUE \$	
LESS FEES PAID \$	
TOTAL FEES \$	
Other \$	
Temp Elec \$	
Sewer Tap \$	
Water Tap \$	
Sign Permit \$	
Zoning Permit \$	
Demolition Permit \$	
Mechanical Permit \$	
Plumbing Permit \$	
Electrical Permit \$	
Building Permit \$	
Permit & Fees \$	

Permit is not valid until all fees are paid in full, and shall be void if work is not started within six months of date above.

Final building inspection, prior to heating.

Final electrical, plumbing and service leaving prior to installing wall board.

Rough-in electrical, plumbing and sanitary sewer.

concrete floor slab.

Prepared sub-grade prior to placing to backfill.

Footings drains and foundation prior to backfill.

Footings excavation prior to placing concrete.

It is the owner or contractor's responsibility to call the Building Department for the following (x) inspections:

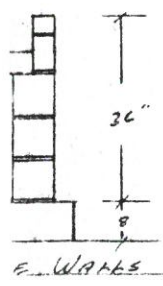
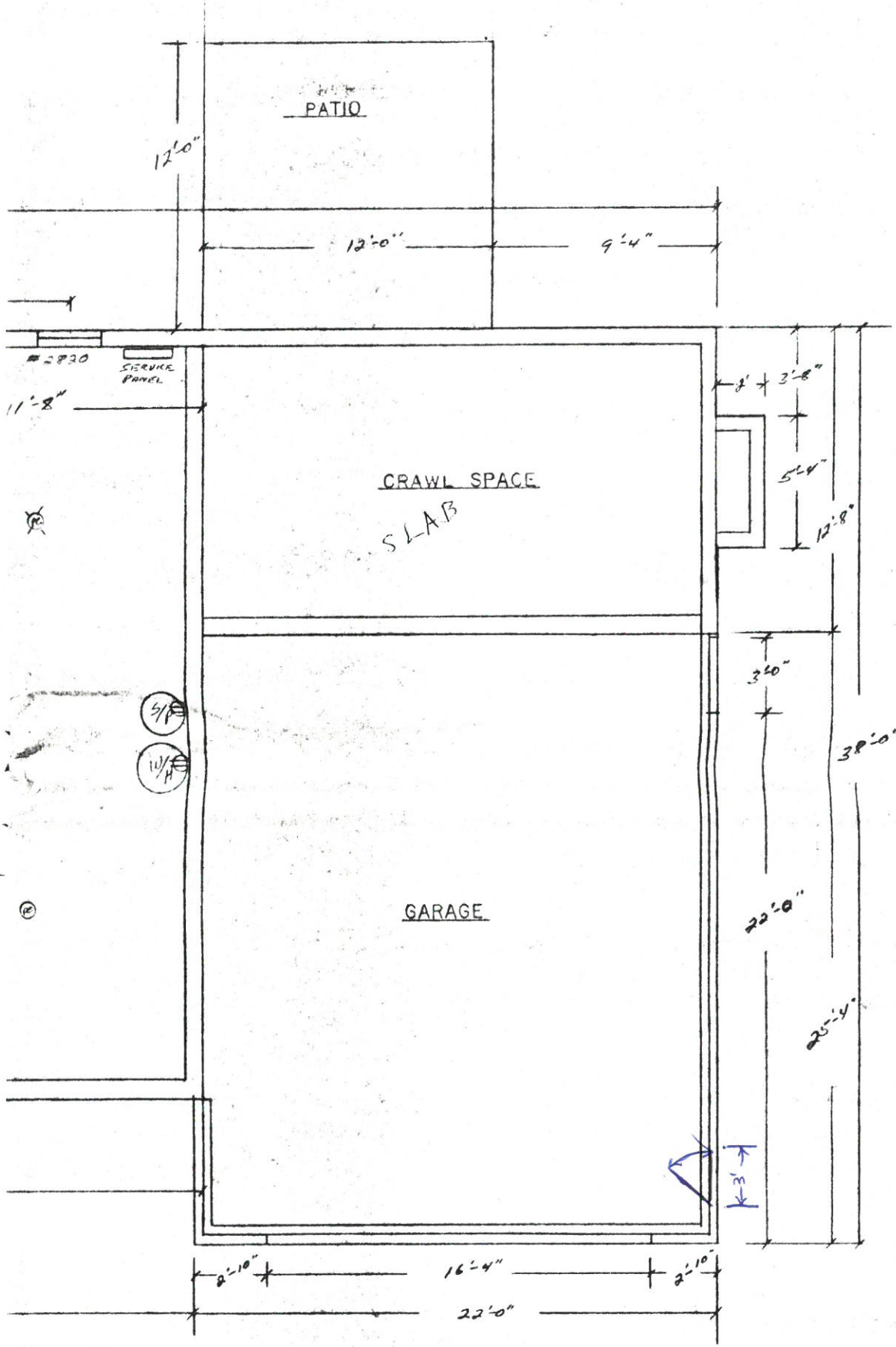

1710 W Rivermead
Permit 830

REVISIONS				
NO.	DATE	BY		
1			BALLINGER LUM.	
2			GREENVILLE, C	
3			DRAWN BY	SCALE 1/2" = 1'
4			CHK'D	DATE
5			TRACED	APP'D

